



*Positively Changing Lives!*



## Mother-Daughter Weekend 2022

**April 8-10**

These weekends are a beloved tradition at Touchstone Farm – one that we've unfortunately had to put on pause for a little bit of time due to a variety of reasons. However, we are BACK with a perfect opportunity to celebrate and enrich the wonderful bond between mothers, daughters - and grandmothers, too! Come savor the fun and beauty of New England in the spring!

### Activities

- Horseback riding and carriage driving onsite!
- Visiting with and taking our mini horses, donkey, and our other small animals out on walks
- Relaxing, chatting, and playing games with your family & getting to know other families (Pony-opoly, anyone?)
- Arts 'n Crafts fun for both moms & daughters!
- Campfires with songs and s'mores
- Hiking some beautiful trails at our new location, or at the BCH Center!

### Meals and Accommodations

- Lodging at the BCH Center, just 7 miles down the road!
- Three delicious meals prepared at BCH
- Private room & bathroom for each family

### Contact Us

Email Kris, Executive Director, at  
[kyoung@touchstone-farm.org](mailto:kyoung@touchstone-farm.org), or call 603-654-6308.

**Touchstone Farm, 233 Old Temple Road, Lyndeborough, NH 03082**  
**603-654-6308 • [info@touchstone-farm.org](mailto:info@touchstone-farm.org) • [www.touchstone-farm.org](http://www.touchstone-farm.org)**

### About Touchstone Farm

Touchstone Farm, home of Pony Farm and Horse Power, is a non-profit educational and therapeutic organization that fosters a community of belonging for people of all ages, abilities and backgrounds.

We offer a rich and challenging variety of experiences, which includes summer camps, able-bodied and therapeutic horseback riding and carriage driving lessons, professional training and certification, equine-related specialty weekends, and veterans' programs.

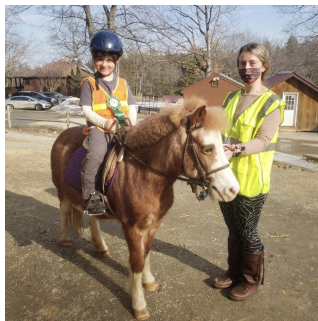
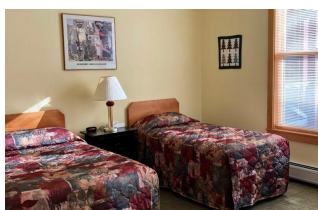



*Positively Changing Lives!*



## 2022 Mother Daughter Weekend

## Registration Form

Daughter's Name: \_\_\_\_\_ Age \_\_\_\_\_ Mother's Name: \_\_\_\_\_

2<sup>nd</sup> Daughter or Grandmother's Name: \_\_\_\_\_

Parent's Address: \_\_\_\_\_

Home Phone: \_\_\_\_\_ Cell Phone: \_\_\_\_\_ Other Phone (specify): \_\_\_\_\_

Email: \_\_\_\_\_ Specify best way to contact you: \_\_\_\_\_

Previous Riding Experience: Daughter: ☐ None ☐ Walk ☐ Trot ☐ Canter ☐ Trail Ride ☐ Jump Height: \_\_\_\_\_

Mother: ☐ None ☐ Walk ☐ Trot ☐ Canter ☐ Trail Ride ☐ Jump Height: \_\_\_\_\_

Do you have any special needs or concerns? \_\_\_\_\_

Do you have any dietary needs or concerns? \_\_\_\_\_

### Event Registration Information

☐ Mother Daughter Weekend: April 8-10 (2 people) **\$925**

☐ Bonus Person: (please check) ) ☐ Grandmother or ☐ 2<sup>nd</sup> Daughter **\$400**

**TOTAL Enclosed** \_\_\_\_\_

### Emergency Contact Information

Name: \_\_\_\_\_

Home Phone: \_\_\_\_\_ Cell Phone: \_\_\_\_\_ Other (specify): \_\_\_\_\_

### Touchstone Farm - Communications & Marketing

How did you hear about this event? \_\_\_\_\_

Touchstone Farm may use photos taken during this event on our website, Facebook page, and in other communications. If you do NOT want photos of you or your family to be used in this way, check here: ☐

### Participant/Primary Contact Signature(s)

Signature: \_\_\_\_\_ Date: \_\_\_\_\_

### Payment Type (Note: a 4% processing fee will be add to payments by credit card.)

☐ **Check Enclosed:** Payable to Touchstone Farm

☐ **Credit Card Number:** \_\_\_\_\_ **Exp Date:** \_\_\_\_\_

**Security Code:** \_\_\_\_\_ **Signature:** \_\_\_\_\_

Please complete this registration form and send it with payment to: Touchstone Farm, 233 Old Temple Rd, Lyndeborough, NH 03082