



Positively Changing Lives!



Family Getaway Weekend

April 21-23, 2023

A beloved Touchstone Farm tradition, the famous Mother-Daughter Weekend, has morphed into a full-fledged family getaway this April! Everyone is invited - Moms, Dads, brothers, sisters, aunts, uncles, etc.! Whoever you call family - they're welcome here! Take time to unplug, reconnect, and bond with those closest to your heart! All while enjoying the blooming of spring in New England!

Activities

- Horseback riding and carriage driving onsite!
- Visiting with and taking our mini horses, donkey, and goats out on scenic walks
- Relaxing, chatting, and playing games with your family & getting to know other families (Pony-opoly, anyone?)
- Campfires with songs and s'mores
- Hiking some beautiful trails at our location, or at the BCH Center!

Meals and Accommodations

- Lodging at the BCH Center, just 7 miles down the road!
- Three delicious meals prepared at BCH
- Private room & bathroom for each family

Contact Us

Email Kris, Executive Director, at
kyoung@touchstone-farm.org, or call 603-654-6308.

About Touchstone Farm

Touchstone Farm, home of Pony Farm and Horse Power, is a non-profit educational and therapeutic organization that fosters a community of belonging for people of all ages, abilities and backgrounds.

We offer a rich and challenging variety of experiences, which includes summer camps, able-bodied and therapeutic horseback riding and carriage driving lessons, professional training and certification, equine-related specialty weekends, and veterans' programs.

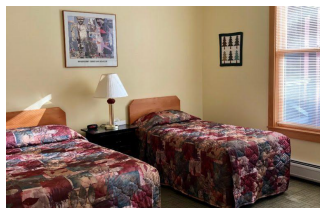

Touchstone Farm, 233 Old Temple Road, Lyndeborough, NH 03082

603-654-6308 • info@touchstone-farm.org • www.touchstone-farm.org



Positively Changing Lives!

www.touchstone-farm.org
info@touchstone-farm.org

Tel. 603.654.6308

13 Pony Farm Lane
Temple, NH 03084



2023 Family Getaway Weekend

Registration Form

Adult's Name: _____ Child's Name: _____ Age _____

Bonus Family Member's Name: _____

Adult's Address: _____

Home Phone: _____ Cell Phone: _____ Other Phone (specify): _____

Email: _____ Specify best way to contact you: _____

Previous Riding Experience: Adult: ☐ None ☐ Walk ☐ Trot ☐ Canter ☐ Trail Ride ☐ Jump Height: _____

Child: ☐ None ☐ Walk ☐ Trot ☐ Canter ☐ Trail Ride ☐ Jump Height: _____

Bonus Person: ☐ None ☐ Walk ☐ Trot ☐ Canter ☐ Trail Ride ☐ Jump Height: _____

Do you have any special needs or concerns? _____

Do you have any dietary needs or concerns? _____

Event Registration Information

- ☐ Family Getaway Weekend: April 21-23 (First 2 people) **\$950**
- ☐ Bonus Family Member (please specify relation to Adult): _____ **\$425**
- ☐ Bonus Family Member #2 (please specify relation to Adult): _____ **\$425**

TOTAL Enclosed _____

Emergency Contact Information

Name: _____ Relation: _____ Primary Phone: _____

Touchstone Farm - Communications & Marketing

How did you hear about this event? _____

Touchstone Farm may use photos taken during this event on our website, Facebook/Instagram pages, and in other communications.

If you do NOT want photos of you or your family to be used in this way, check here: ☐

Participant/Primary Contact Signature(s)

Signature: _____ Date: _____

Payment Type (Note: a 4% processing fee will be add to payments by credit card.)

- ☐ **Check Enclosed:** Payable to Touchstone Farm
- ☐ **Credit Card Number:** _____ **Exp Date:** _____

Security Code: _____ **Signature:** _____

Please complete this registration form and send it with payment to: Touchstone Farm, 233 Old Temple Rd, Lyndeborough, NH 03082