



Positively Changing Lives!



Mother-Daughter Weekend 2022

December 9-11

These weekends are a beloved tradition at Touchstone Farm. Take time to celebrate and enrich the wonderful bond between mothers, daughters, and grandmothers, too! Come savor the fun and beauty that New England has to offer at this time of year. This special weekend also makes an unforgettable holiday gift for someone you love!

Activities

- Horseback riding and carriage driving onsite!
- Visiting with and taking our mini horses, donkey, and goats out on scenic walks
- Relaxing, chatting, and playing games with your family & getting to know other families (Pony-opoly, anyone?)
- Campfires with songs and s'mores
- Hiking some beautiful trails at our location, or at the BCH Center!
- Shopping at local craft fairs- just in time for the holiday season!

Meals and Accommodations

- Lodging at the BCH Center, just 7 miles down the road!
- Three delicious meals prepared at BCH
- Private room & bathroom for each family

Contact Us

Email Kris, Executive Director, at
kyoung@touchstone-farm.org, or call 603-654-6308.

Touchstone Farm, 233 Old Temple Road, Lyndeborough, NH 03082
603-654-6308 • info@touchstone-farm.org • www.touchstone-farm.org

About Touchstone Farm

Touchstone Farm, home of Pony Farm and Horse Power, is a non-profit educational and therapeutic organization that fosters a community of belonging for people of all ages, abilities and backgrounds.

We offer a rich and challenging variety of experiences, which includes summer camps, able-bodied and therapeutic horseback riding and carriage driving lessons, professional training and certification, equine-related specialty weekends, and veterans' programs.

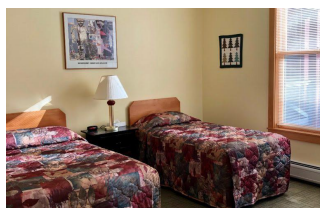



Positively Changing Lives!



2022 Mother Daughter Weekend

Registration Form

Daughter's Name: _____ Age: _____ Mother's Name: _____

2nd Daughter or Grandmother's Name: _____

Parent's Address: _____

Home Phone: _____ Cell Phone: _____ Other Phone (specify): _____

Email: _____ Specify best way to contact you: _____

Previous Riding Experience: Daughter: ☐ None ☐ Walk ☐ Trot ☐ Canter ☐ Trail Ride ☐ Jump Height: _____

Mother: ☐ None ☐ Walk ☐ Trot ☐ Canter ☐ Trail Ride ☐ Jump Height: _____

Bonus Person: ☐ None ☐ Walk ☐ Trot ☐ Canter ☐ Trail Ride ☐ Jump Height: _____

Do you have any special needs or concerns? _____

Do you have any dietary needs or concerns? _____

Event Registration Information

- ☐ Mother Daughter Weekend: December 9 - 11 (2 people) **\$950**
☐ Bonus Person: (please check)) ☐ Grandmother or ☐ 2nd Daughter **\$425**

TOTAL Enclosed _____

Emergency Contact Information

Name: _____

Home Phone: _____ Cell Phone: _____ Other (specify): _____

Touchstone Farm - Communications & Marketing

How did you hear about this event? _____

Touchstone Farm may use photos taken during this event on our website, Facebook/Instagram pages, and in other communications. If you do NOT want photos of you or your family to be used in this way, check here: ☐

Participant/Primary Contact Signature(s)

Signature: _____ Date: _____

Payment Type (Note: a 4% processing fee will be add to payments by credit card.)

- ☐ **Check Enclosed:** Payable to Touchstone Farm
☐ **Credit Card Number:** _____ **Exp Date:** _____

Security Code: _____ **Signature:** _____

Please complete this registration form and send it with payment to: Touchstone Farm, 233 Old Temple Rd, Lyndeborough, NH 03082